

iPLAN NET WORKFLOW

Software Versions: iPlan Net 3.6

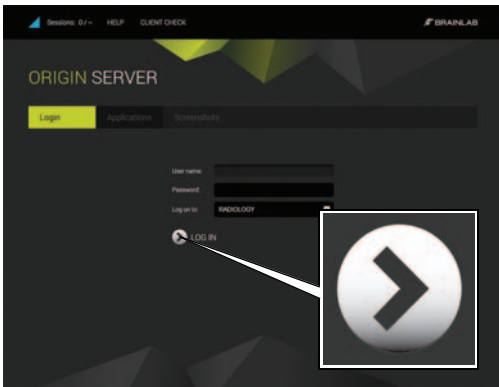

STEP 1

- Open your browser.
- Enter the **iPlan Net** URL (e.g., <https://iplan.net>).
- In the **Login** tab, enter your user name and password and click **LOG IN**.
You are now connected to the **iPlan Net** portal.

HELP

NOTE: To access additional documentation, press the **Help** button at the top of the **iPlan Net Connection Portal**.

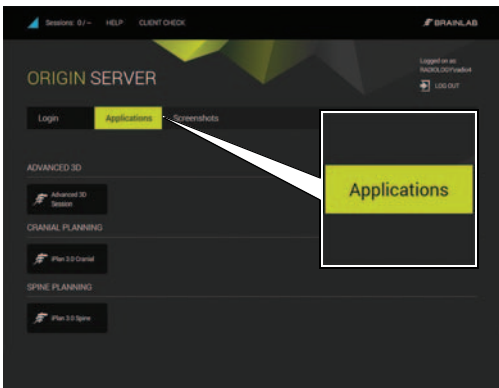

STEP 2

- Start **iPlan** by clicking on the relevant **iPlan** application button in the **Applications** tab.
- Perform relevant preoperative planning.

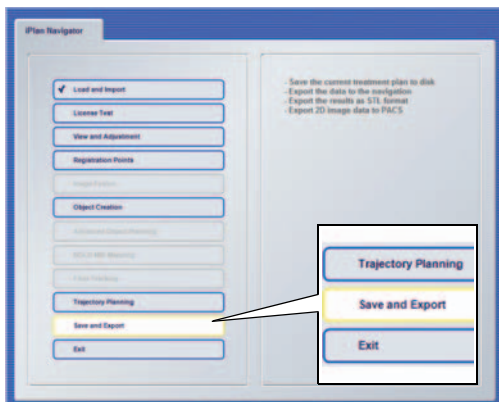

STEP 3 (USING INTERNET EXPLORER)

- Select your export location in the **iPlan** software and export your planned data.
- Wait for the data to transfer successfully.

NOTE: USB export is only possible with Internet Explorer. For HTML5-based connections using browsers other than Internet Explorer, you should export via the network to the end treatment device or storage location.

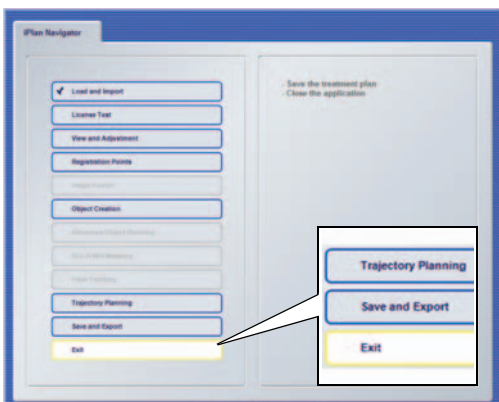

STEP 4

- Exit **iPlan** by selecting **Exit** in the **iPlan Navigator** (do not click X to close the window).
- Remove the USB flash drive from your computer (if applicable).
- Your planned data can now be used for patient treatment.

SESSION SHARING

Software Versions: iPlan Net 3.6

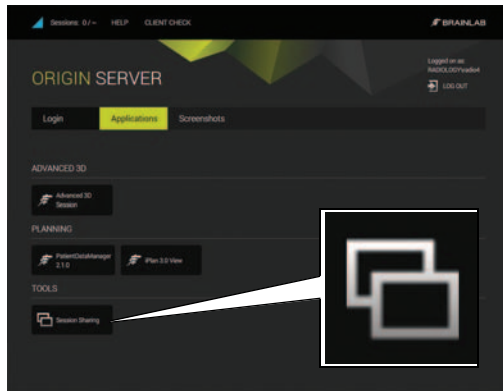

STEP 1

- Click **Session Sharing** in the **Applications** tab. The **Session Sharing** dialog opens, listing all active sessions.

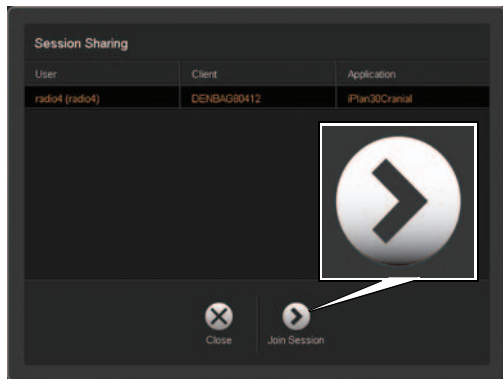

STEP 2

- Select the required session and click **Join Session**.
NOTE: Advanced 3D sessions are not listed and cannot be shared.

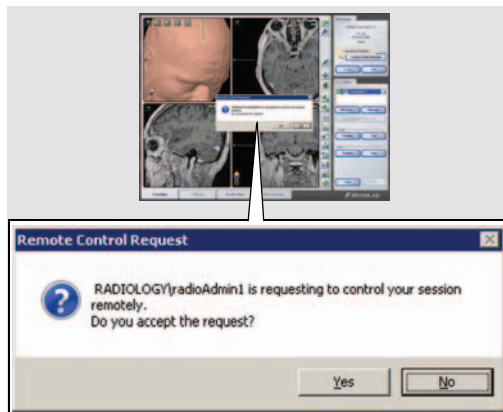

STEP 3

- To accept session sharing, the session owner must click **Yes** in the authorization notification dialog.
- The selected session is opened.
NOTE: Both the session owner and the guest user can now use the software's full functionality and see all steps performed by the other user.



STEP 4

- To leave the shared session, click the **Disconnect** button at the bottom right of the screen.
NOTE: When you disconnect, the application does not close. You will simply leave the shared session.

TABLET CONNECTIVITY

Software Versions: iPlan Net 3.6

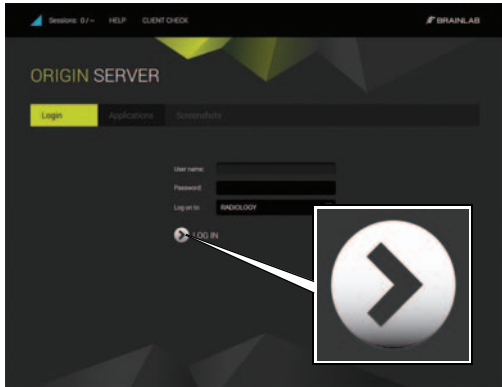

LOG-IN

- Open your HTML5 compatible browser.
- Navigate to the **iPlan Net** server using the web browser on the tablet device.
- Enter the **iPlan Net** URL (e.g., <https://iplannet/help.aspx>).
- In the **Login** tab, enter your user name and password and click **LOG IN**.
You are now connected to the **iPlan Net** portal.

NOTE: Wireless access to the server required.

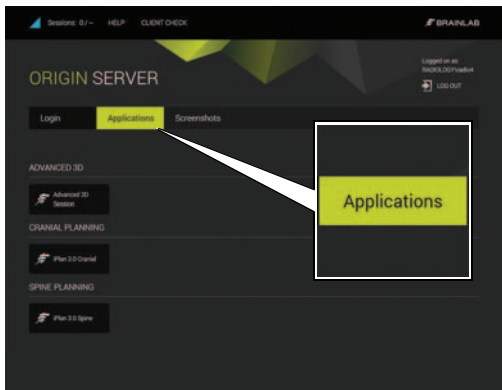

SELECT APPLICATION

- Start **iPlan** by clicking on the relevant **iPlan** application button in the **Applications** tab.
- Perform relevant preoperative planning.

NOTE: Tablet use should be for information only and not used for any diagnostic purposes.



ADD iPLAN NET TO HOME SCREEN - STEP 1

- Select menu icon ①.
Menu opens.
- Select Add to Home Screen icon ②.

NOTE: For optimized viewing it is recommended to view **iPlan Net** in full screen mode. Adding the server URL to the Home Screen ensures that **iPlan Net** opens each time in full screen mode.

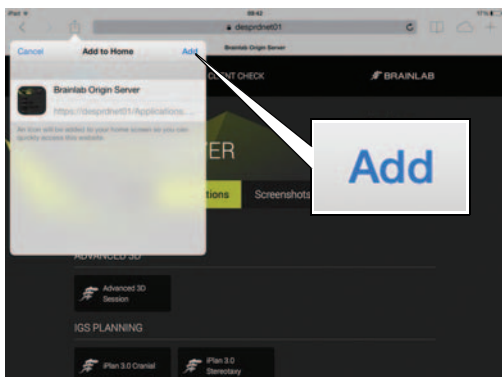

ADD iPLAN NET TO HOME SCREEN - STEP 2

- Select **Add** from the dialog.
An icon is added to your home screen.



START iPLAN NET

- Start **iPlan Net** by selecting the icon you created from the Home Screen.

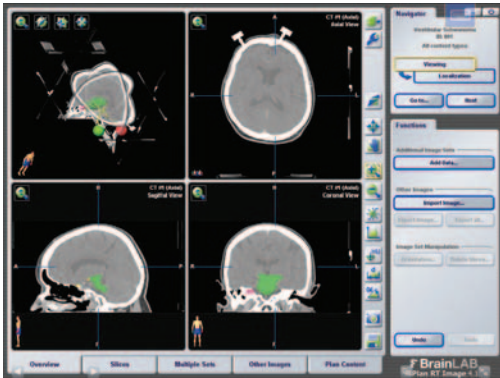

VIEWING

- It is recommended to use full screen capable browsers.

NOTE: Exact viewing functionality is browser-dependent and the chosen application may not always fit exactly to the size of the screen.

NOTE: Navigating back and forward should not be done during surgery planning.

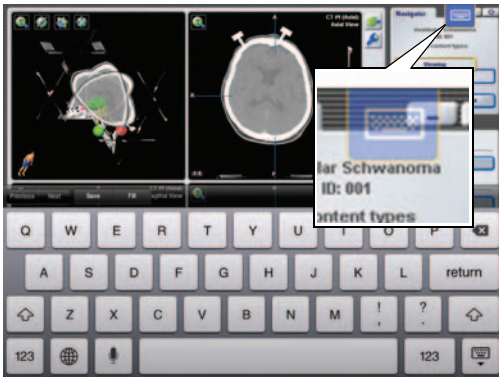

ACCESSING THE KEYBOARD

- Activate the keyboard by selecting the keyboard icon from the overlay menu.

NOTE: Exact functionality is browser-dependent.



USING ELEMENTS ON IPAD

The Brainlab Elements initial screen is bigger than the iPad's physical screen.

After starting an element, use a pinch action to zoom the screen out.

COPYRIGHT:

This guide contains proprietary information protected by copyright. No part of this guide may be reproduced or translated without the express written permission of Brainlab.

Document Revision: 1.4
Article Number: 60918-01EN

LIABILITY:

This guide is subject to change without notice and does not represent a commitment on the part of Brainlab.

For further information, please refer to the "Limitations of Liability" section in the Brainlab Standard Terms and Conditions of Sale.

